View this email in your browser

A WARM WELCOME TO OUR
WINTER 2024/25

Quarterly Newsletter

Manager's Introduction

Welcome to the latest edition of our newsletter! The beginning of 2025 has been lively and bustling as we participate in the exciting events that accompany this time of year, just as we share some highlights from the past few months.

We'd also like to remind someone who would like to receive our email newsletters just let us know, we looked forward this newsletter sign up link below:

Newsletter Sign Up

Best wishes,

Leigh Young
Home Manager

New Year Activities

Meaningful Activities

After the New Year celebrations we wound down with activities including some flower arranging, item wire trapping so in that about the different classes we have all been busy making some beautiful creations and some some popping some for the Kind time which brought some interesting reactions.

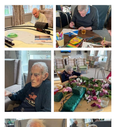

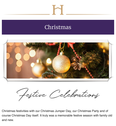

Christmas

Festive Celebrations

Christmas festivities with our Christmas Jumper Day, our Christmas Party and of Christmas Christmas Day had! A truly eye-a memorable festive season with family and friends.

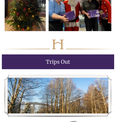

Christmas Donations

Generosity

We had lovely donations at Christmas, Co-Op Funeralcare donated 60 selection boxes for our residents and we got a Christmas tree gifted from Cut Price Timber.

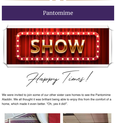

Trips Out

Out & About

We enjoyed our trips out to the local garden centres over the Christmas period and our lovely chef ladies in the crisp fresh air. We look forward to a very busy 2025 filled with joy, laughter and many trips to near and far destinations.

Pantomime

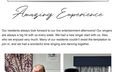

Happy Times!

We were invited to join some of our other sister care homes to see the Pantomime Aladdin. We all thought it was brilliant being able to enjoy this from the comfort of a home, which made it even better. "Oh, yes it did!"

Make-A-Wish UK

Fundraising Event

We were raising money for Make-A-Wish UK this year, a truly wonderful charity that helps bring joy and hope to children living with life-threatening illnesses. We held a quiz night, a Christmas Fair, and of our family members ran a broadband race, and we raised £1,000. A fantastic achievement for this worthy cause.

Live Entertainment

Amazing Experience

Our residents always look forward to our live entertainment afternoons! Our singers are always a big hit with our society. Aside, We had a new singer deal with us, Alex, who performed on the 19th. It was a fantastic afternoon, we had some fantastic requests for us to sing and had a wonderful time singing and dancing together.

Birthday Celebrations

Many Happy Returns

It is always our pleasure to be part of our residents' birthday celebrations. We celebrated a number of birthdays: Eileen, Annie, Penelope, Anne, Sandra, Alan, Mary, Elizabeth, Linda, Wilfred and Maria. These special occasions are life events that we all share together, creating meaningful and are tailored for each resident but always with love and friendship.

Upcoming Events

Coming Up...

- We have planned a Quiz Night for 28th February.
- Strawberries and Cool Cookbooks coming to residents on we are looking forward to.
- We are planning a Summer Fair in June with proceeds going to the local charity Friends of the River Tyne.

Social Media

Take a look at the Huntington Care Home Facebook Page.

Insert Facebook Link Here

Leave A Review

We would be very grateful if you could spare a few minutes to write a review for us:

Google Business Reviews

Carehome.co.uk Reviews

Powered by MailChimp Templates

Copyright © 2024 Huntington Care Home, All rights reserved.

Want to change how you receive these emails?
You can update your preferences or unsubscribe from this list.

Made with MailChimp